

ARBRENOL

900001

CAS NO: 70788-30-6
 EINECS NO: 274-892-7
 REACH NO: 01-2120085416-52-0004
 GPC TURKEY REG NO: 05-0000376988-01-0000
 TARIFF NO: 29021910

2,2,6 trimethyl- α -propyl
 cyclohexanepropanol.

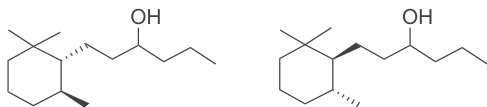

OLFACTION PROFILE

Powerful dry woody with amber, animalic note

PERFUMERY USAGE

Provides Excellent woody amber long lasting character. Rich performance in oriental woody structures. Also enhances top notes.

PACKAGING



Bottles



Cans



Drums



WOODY



AMBERY

TENACITY

More than a week



| | |
|--------------------------|--|
| HALAL | YES |
| KOSHER | YES |
| USAGE LEVEL | 0.1% upto 3% |
| APPEARANCE | colorless to pale Yellow Viscous Liquid could crystallize below 25°C |
| RELATIVE DENSITY | 0.8920 - 0.8960 |
| FLASH POINT | ≥ 93 °C. |
| MOLECULAR WEIGHT | 226 |
| BOILING POINT | 278.0 - 279.0°C. @ 760.00 mm Hg |
| ASSAY (GC/FID%) | ≥ 98 (sum of isomer) |
| AVAILABLE CONCENTRATIONS | Neat |